C.1 Single handle lavatory faucet "M" ♿ # C11020001U10

|< 6 7/8" Inch >|

Single handle lavatory faucet "M"	Dimension	Weight	Order number
ceramic cartridge, projection 4 1/2", stainless steel flexible connection hoses 3/8" OD compression, aerator adjustable, normal spray, recommended operating pressure 43.5 - 72.5 psi, with pop-up and drain assembly, 6 7/8" Inch			
Colors			
10 Chrome			
Variant			
Chrome finish, 1.0 gal/min (3.8 l/min) flow rate 43.5 psi (3.0 bar), cUPC® listed*			C11020001U10
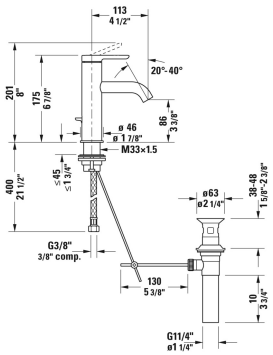
All drawings contain the necessary measurements which are subject to standard tolerances. They are stated in inch & mm and are non-binding. Exact measurements, in particular for customized installation scenarios, can only be taken from the finished ceramic piece.