Stonea 4836 Solid Surface Universal Shower Base

Model number:	107913-000-270-000

Dimensions: 47.25" x 35.375" x 1"

Installation: Alcove or Corner

Material: Solid Surface

Standard Features:

- This universal base can be installed in an alcove and a left or right corner. Add-on flanges are included, but not pre-installed for ultimate installation flexibility

- Versatile base designed to be installed either floor-mounted with a low threshold or recessed in the floor for an even lower threshold to accommodate your needs
- The integrated stone texture provides an anti-slip design for added safety
- Designed with a color match hidden drain plate for a sleek and seamless look
- Durable one-piece base construction with molded reinforcement for rock-solid strength and lasting performance

Product characteristics:

- Low Threshold
- Textured Bottom Surface
- Easy to Clean

Code Compliant:

CSA

Standard Colors:

White Marble

White

Certifications

adhere to one or more of the f

MAAX

Stonea 4836 Solid Surface Universal Shower Base

Model number:	107913-000-270-000

Dimensions: 47.25" x 35.375" x 1"

Installation: Alcove or Corner

Material: Solid Surface

BASE MODEL/ MODELE DE BASE

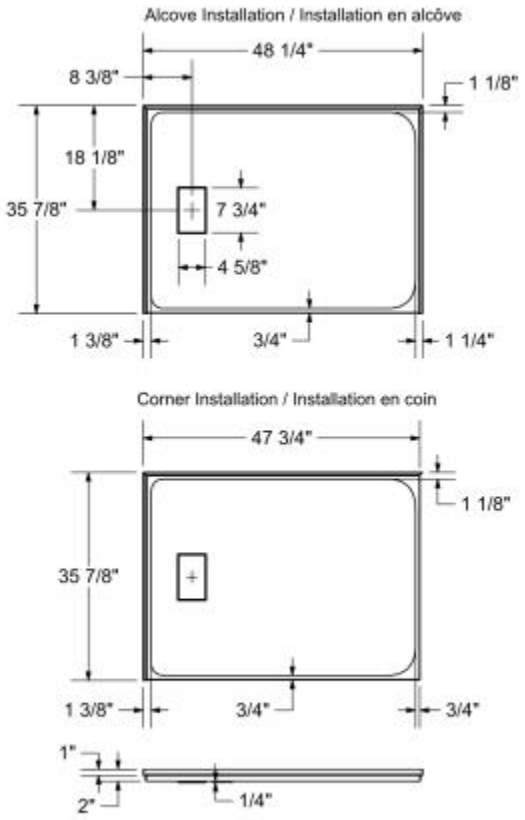

- All dimensions are approximate/Les dimensions sont approximatives
- Structure measurements must be verified against the unit to ensure proper fit/Dimensions de l'unité doivent être vérifié avant l'installation
- Installation to be completed in accordance with manufacturers specifications/Installation doit être faite selon les instructions du manufacturier
- Do not scale drawings/Ne pas mettre à l'échelle les dessins

Dimensions

47 1/4 x 35 1/2 x 1 In.
(1200 x 899 x 25 mm)

Weight

38 lbs - 17 kg

Shape

Rectangular

Drain location:

End

Project:

Contractor:

Representative:

Date:

Tel:

Notes:

MAAX

following certifications: